FREE inside Dr Who Mighty Midget Comic!

NEW MIGHTY TV COMIC

9p

Number 1292

Week ending 18th September 1976

No.1

INSIDE A COMPLETE DR WHO COMIC... FREE!

A complete Dr WHO story plus a complete DALEK story!

*New story...

STAR TREK

PLUS

Next week...

another Mighty Midget comic FREE!

16 packed pages of 'Star Trek'

PLUS

STAR TREK The PLANET OF NO RETURN

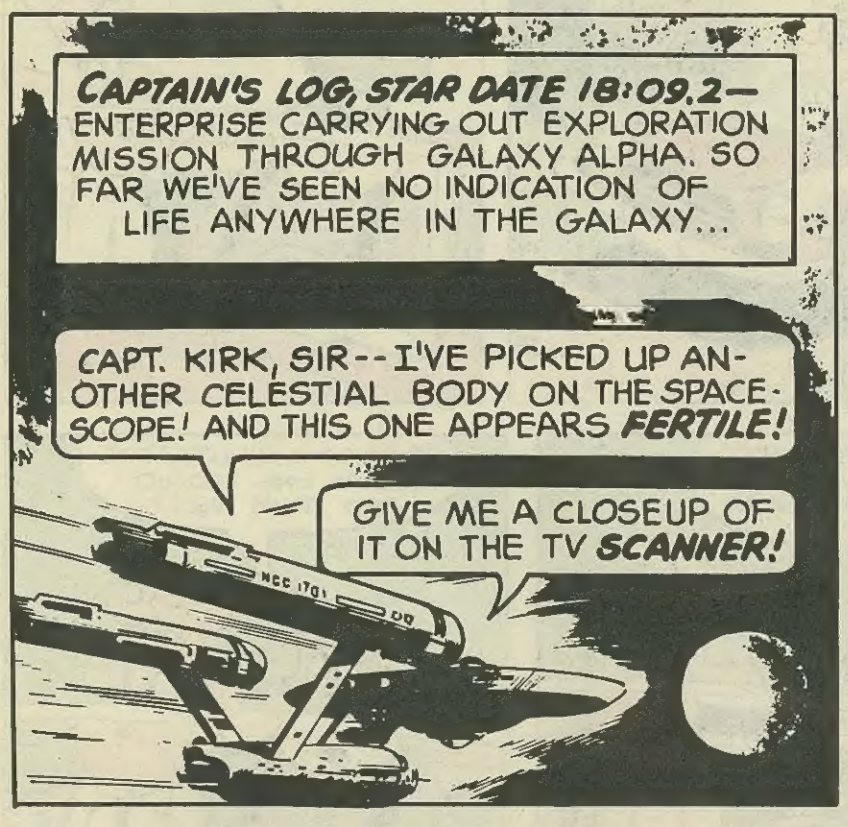

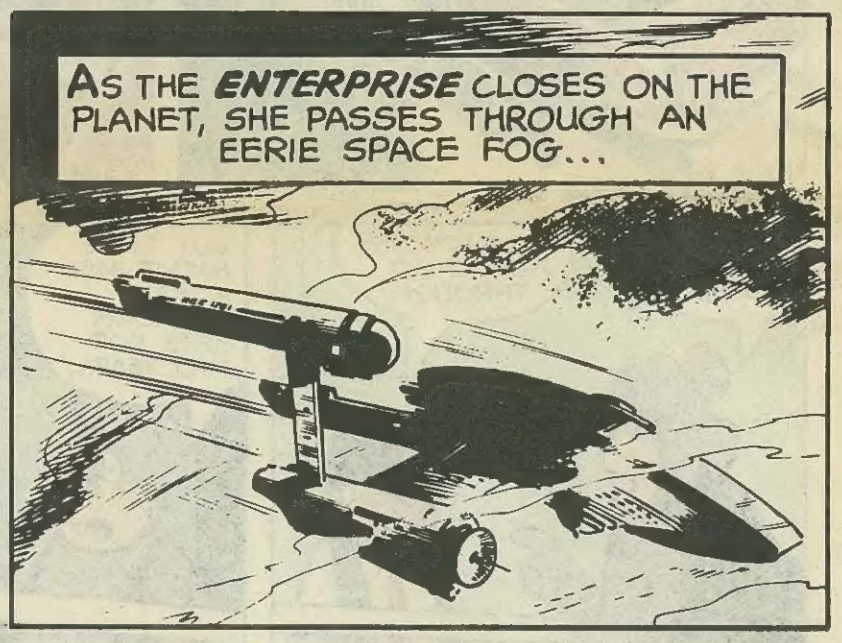

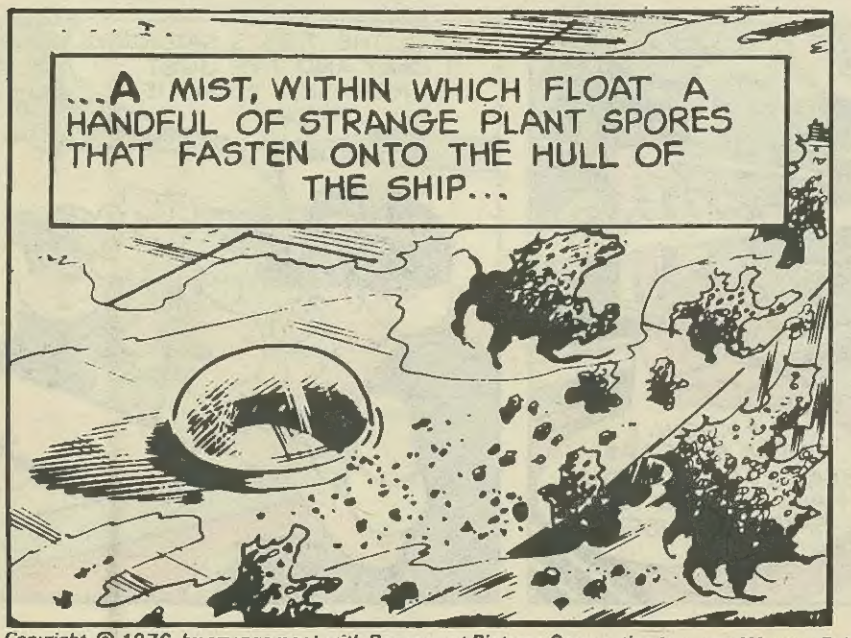

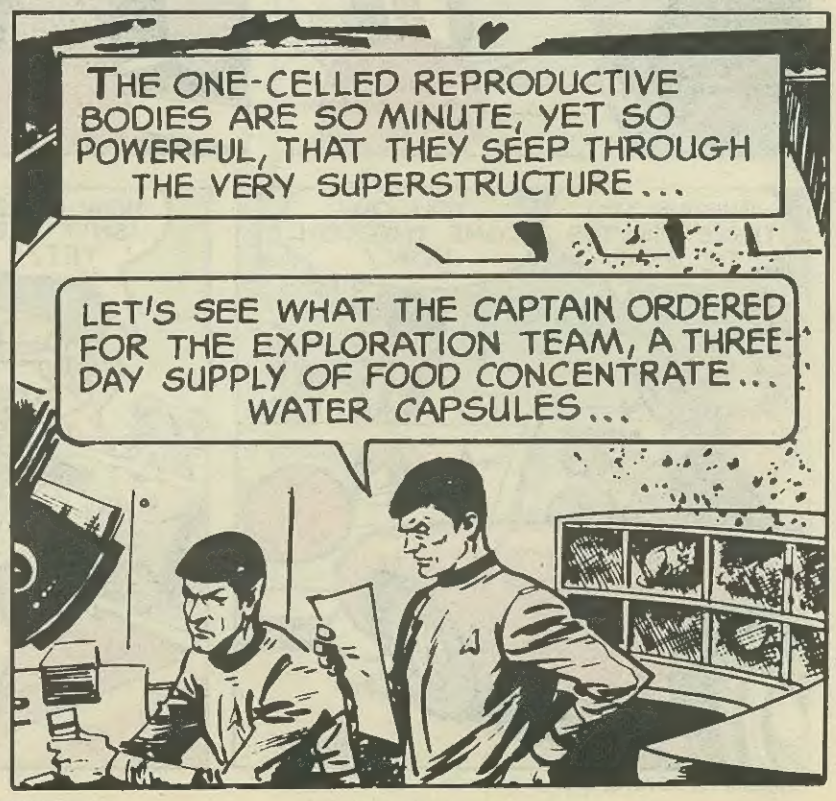

Copyright © 1976, by arrangement with Paramount Pictures Corporation Inc., and Western Publishing Co., Inc.

BUT BEFORE DR. McCOY CAN ACT, A MENACE NO MORTAL MAN HAS EVER KNOWN EXPLODES FROM THE CAGE AND...

T-THE ANIMALS...THEY'VE TRANSFORMED INTO GIANT, HOSTILE TREES!

AND THEY ARE ON A RAMPAGE--OUT TO DESTROY US BOTH! GUARDS! GUARDS!

CONTINUED NEXT WEEK.

FREE inside Star Trek Mighty Midget Comic!

NEW MIGHTY 9p

TV COMIC

Number 1293

Week ending 25th September 1976

Next week another FREE GIFT TV STAR CHART *PLUS A competition with over 1000 prizes to be won!

THIS WEEK... Inside a complete STAR TREK COMIC... FREE! 16 packed pages of adventure!

STAR TREK The PLANET OF NO RETURN

Copyright©1967 by Paramount Pictures Corporation. All rights reserved throughout the world. Published by arrangement with Western Publishing Company, Inc., Racine, Wisconsin, U.S.A.

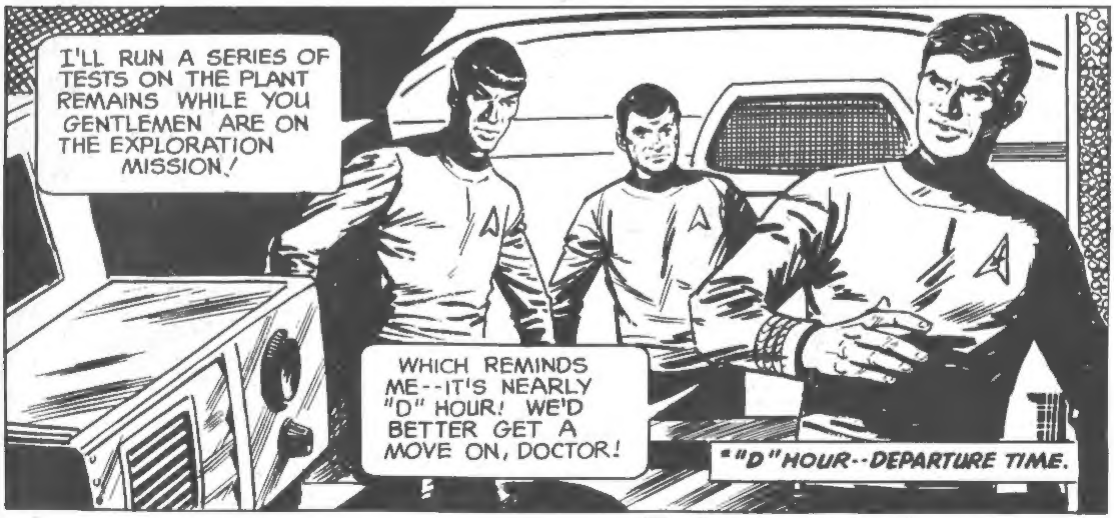

To be continued next week:

STAR TREK The PLANET OF NO RETURN

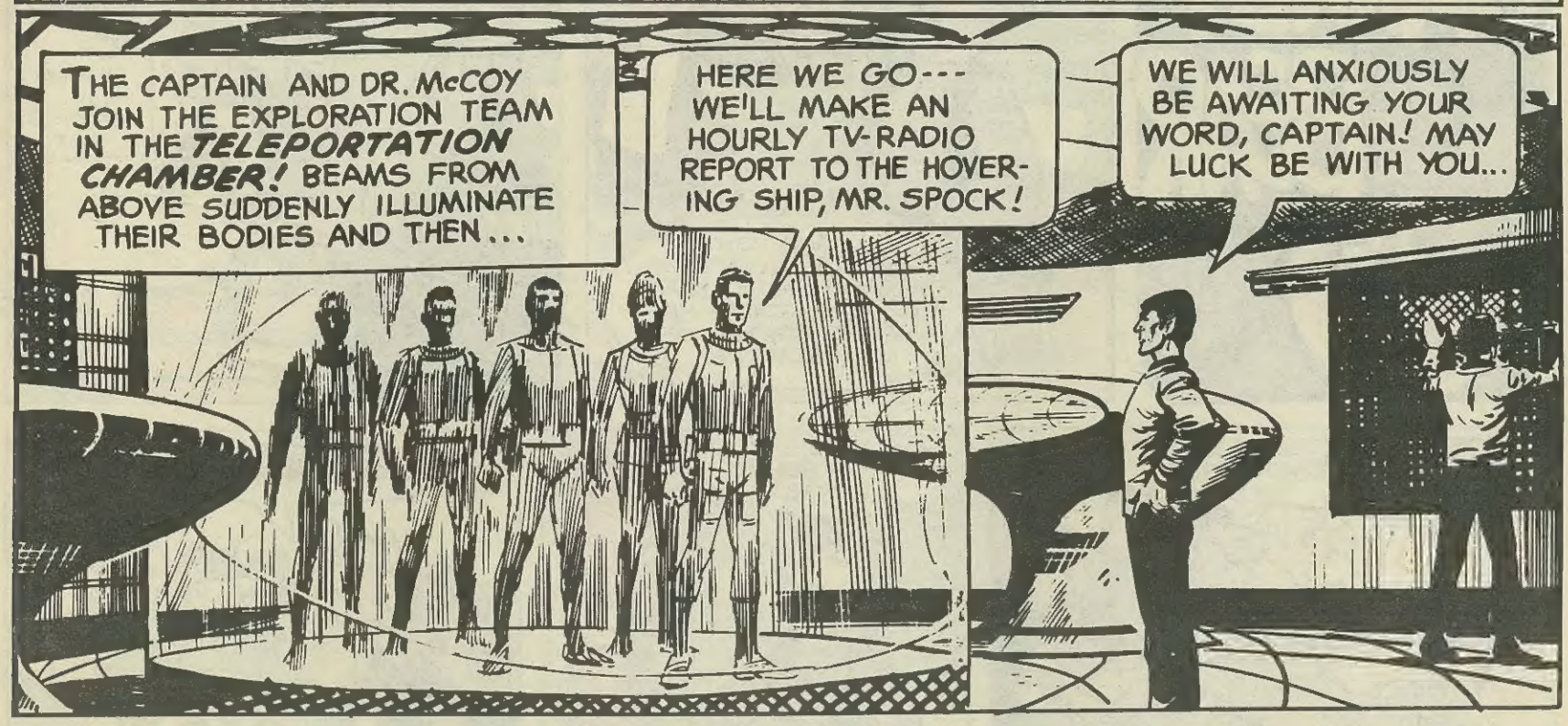

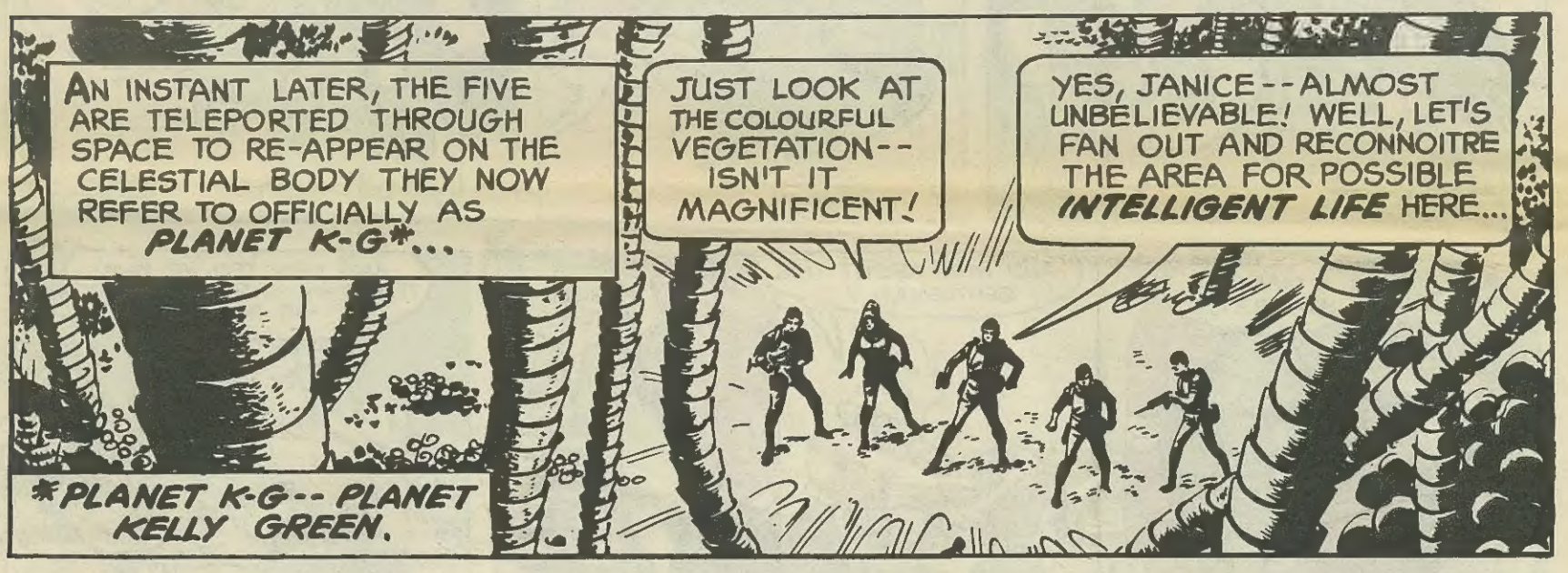

Copyright© 1967 by Paramount Pictures Corporation. All rights reserved throughout the world. Published by arrangement with Western Publishing Company, Inc., Racine, Wisconsin, U.S.A.

I-I DON'T KNOW ...FEEL STRANGE...
EEEEK! HE'S CHANGING...INTO A-A PLANT!
JUST LIKE THE GUINEA PIGS, BACK ON THE SHIP! HUNT! CAN YOU UNDERSTAND ME?

BUT THERE IS NO TIME FOR A REPLY-- FOR AT THAT MOMENT...
HEY! SOMETHING'S DRAWING US BACK... BUT WHAT?
DON'T KNOW, DEAN...BUT THE FORCE IS TOO STRONG TO RESIST...

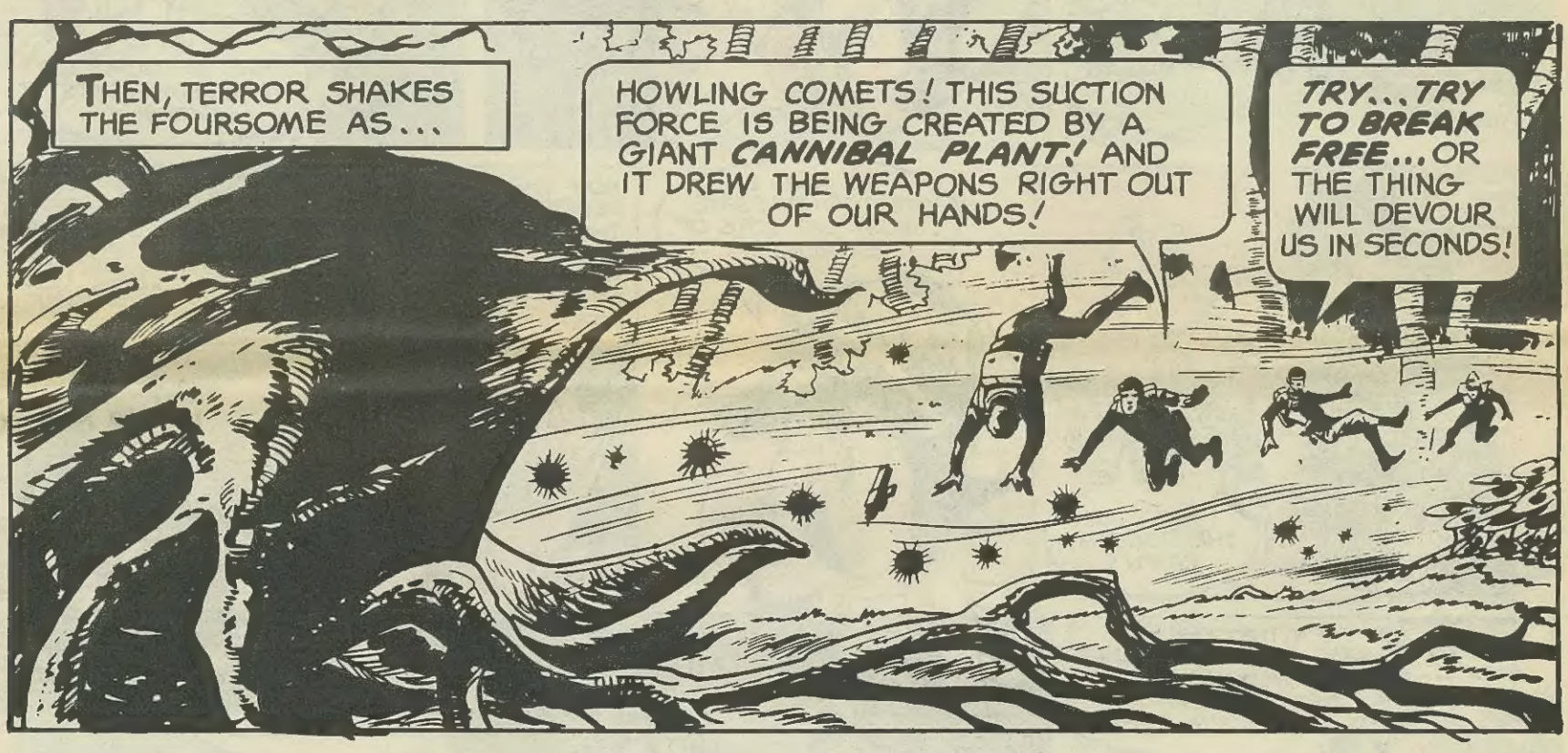
THEN, TERROR SHAKES THE FOURSOME AS...
HOWLING COMETS! THIS SUCTION FORCE IS BEING CREATED BY A GIANT CANNIBAL PLANT! AND IT DREW THE WEAPONS RIGHT OUT OF OUR HANDS!
TRY...TRY TO BREAK FREE...OR THE THING WILL DEVOUR US IN SECONDS!

IT'S NO USE...THE MONSTER'S GOT US ALL...
WHAT A WAY TO DIE!

SUDDENLY...
THE SUCTION FORCE... IT'S SUDDENLY STOPPED! BUT WHY?
THERE'S YOUR ANSWER! LOOK!
TO BE CONTINUED...

STAR TREK The PLANET OF NO RETURN

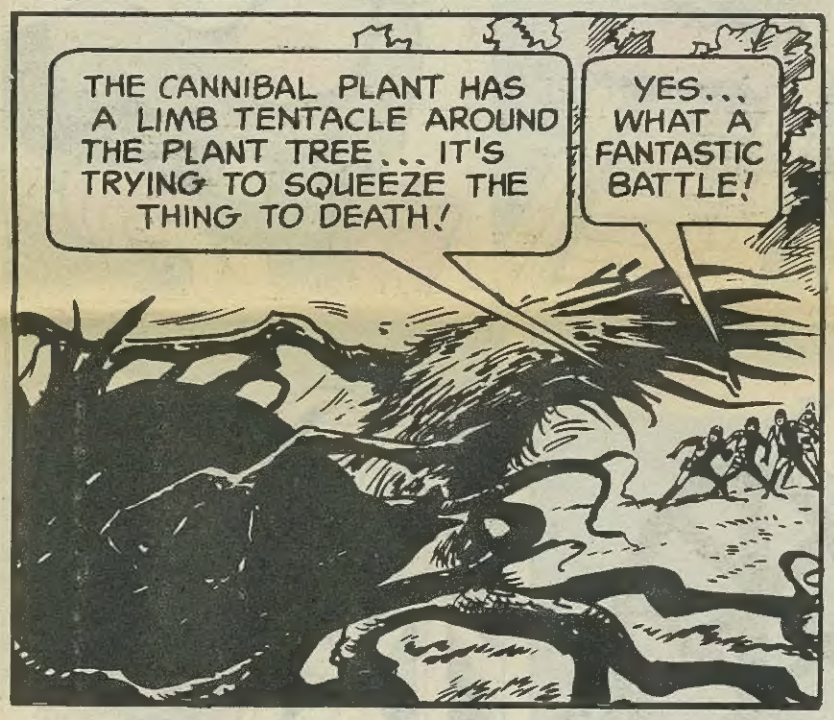

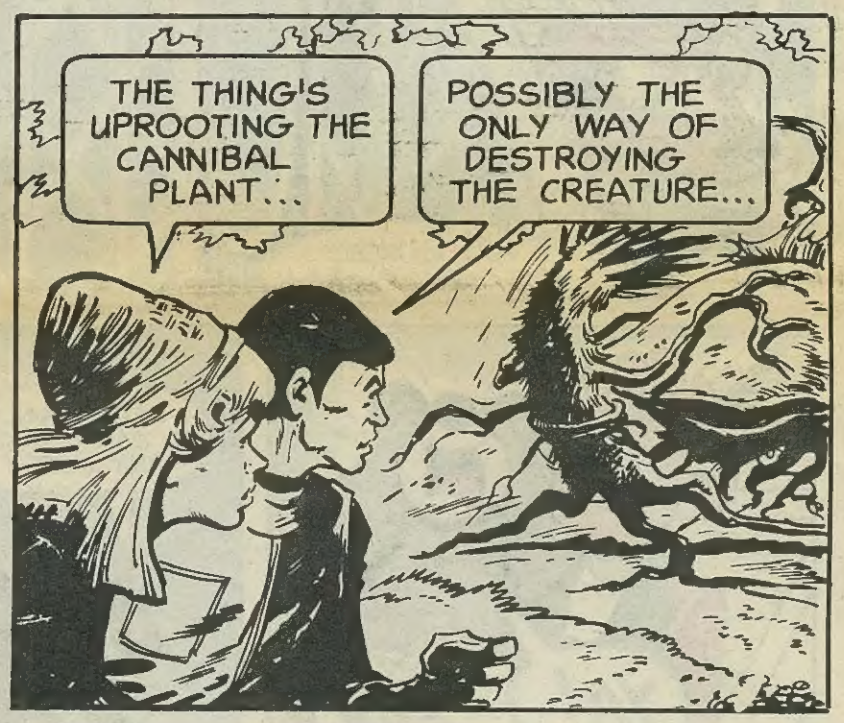

Copyright ©1967 by Paramount Pictures Corporation. All rights reserved throughout the world. Published by arrangement with Western Publishing Company, Inc., Racine, Wisconsin, U.S.A.

THE PLANT TREE... IT'S WAVERING...
THE BATTLE MUST HAVE BEEN TOO MUCH FOR IT... IT EXHAUSTED ITSELF...

TIM-BER!
ALL RIGHT, TEAM -- LET'S GET BACK THERE AND START SEARCHING THE AREA FOR HUNT! HE'S GOT TO BE NEARBY...
CRAAASH!

I'LL CHECK OUT THAT SIDE OF THE CLEARING...
WAIT! THAT... WON'T BE NECESSARY, DEAN! I'VE... I'VE FOUND HUNT!

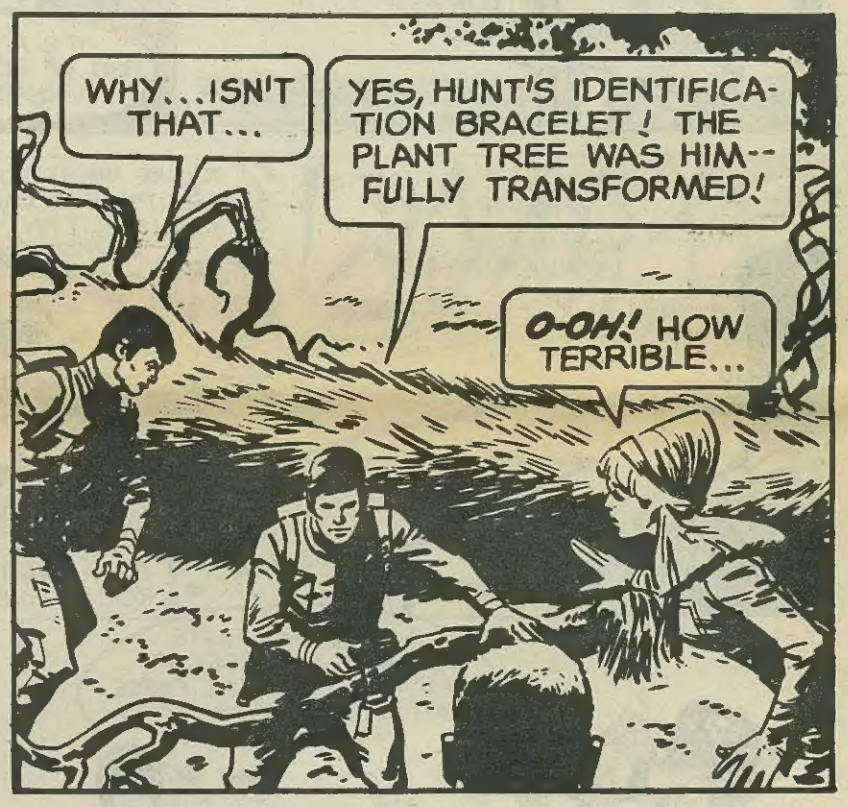
WHY...ISN'T THAT...
YES, HUNT'S IDENTIFICATION BRACELET! THE PLANT TREE WAS HIM-- FULLY TRANSFORMED!
O-OH! HOW TERRIBLE...

EVEN THOUGH POOR HUNT WAS NO LONGER HUMAN, HE RETAINED ENOUGH INTELLIGENCE TO REALISE OUR LIVES WERE IN DANGER...
THAT'S WHY HE ATTACKED THE CANNIBAL PLANT--TO SAVE US! AND HE DIED DOING IT!
CONTINUED NEXT WEEK.

STAR TREK The PLANET OF NO RETURN

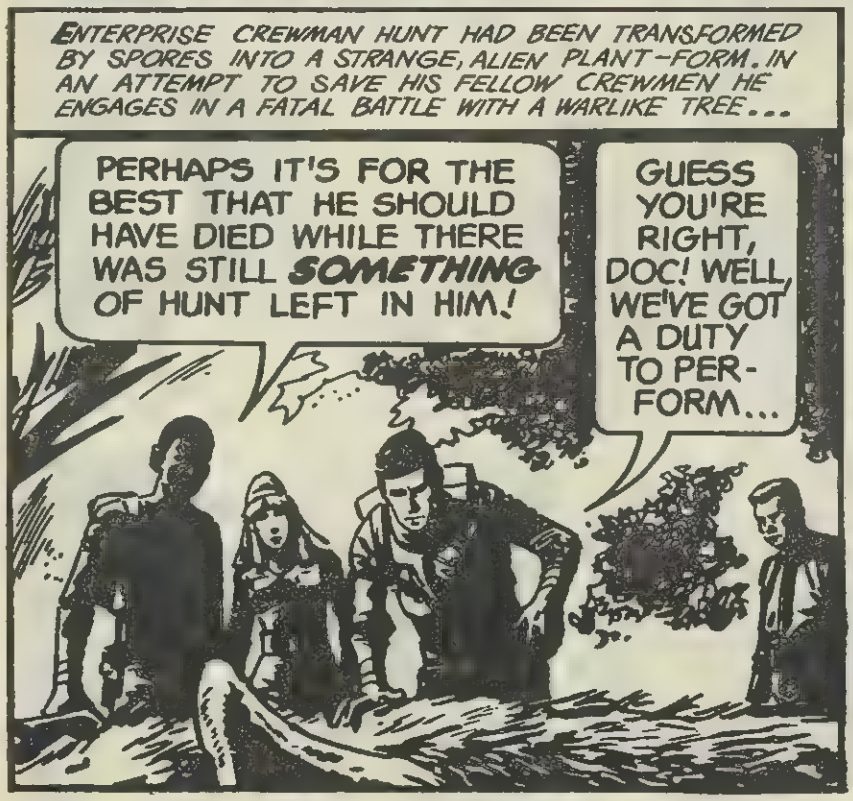

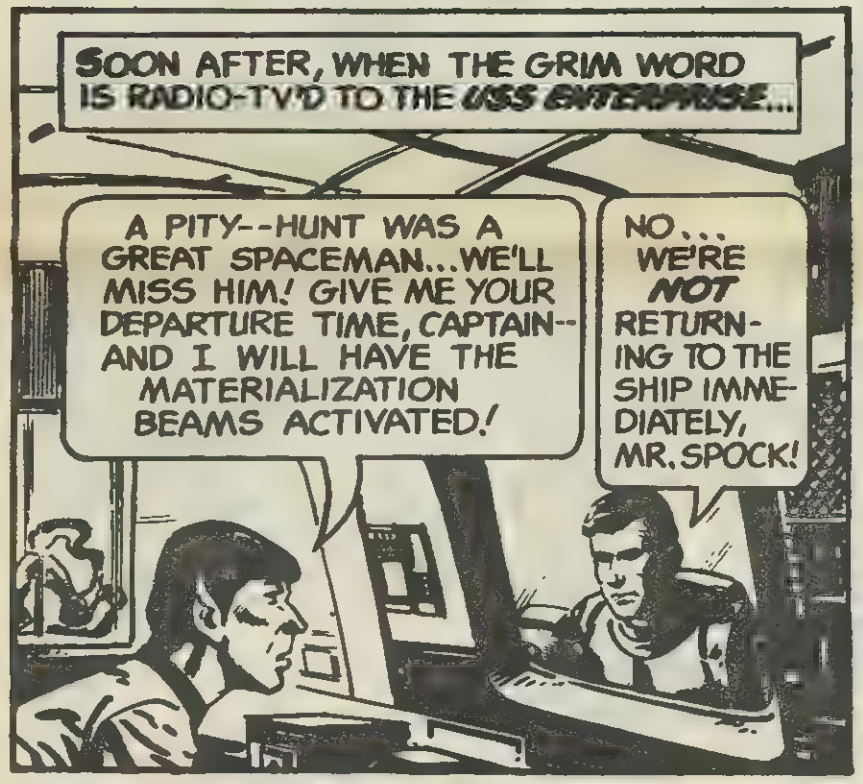

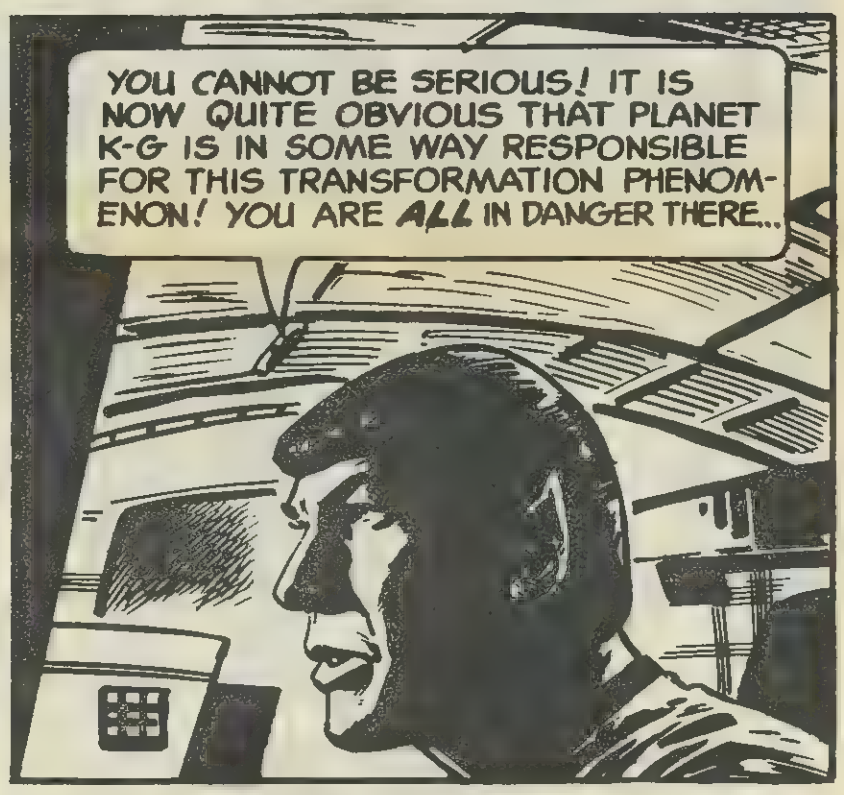

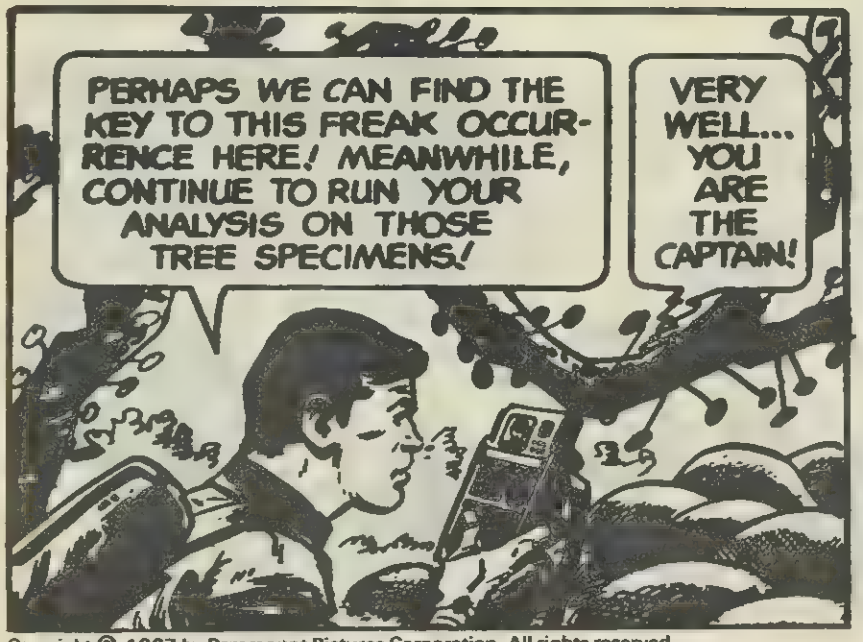

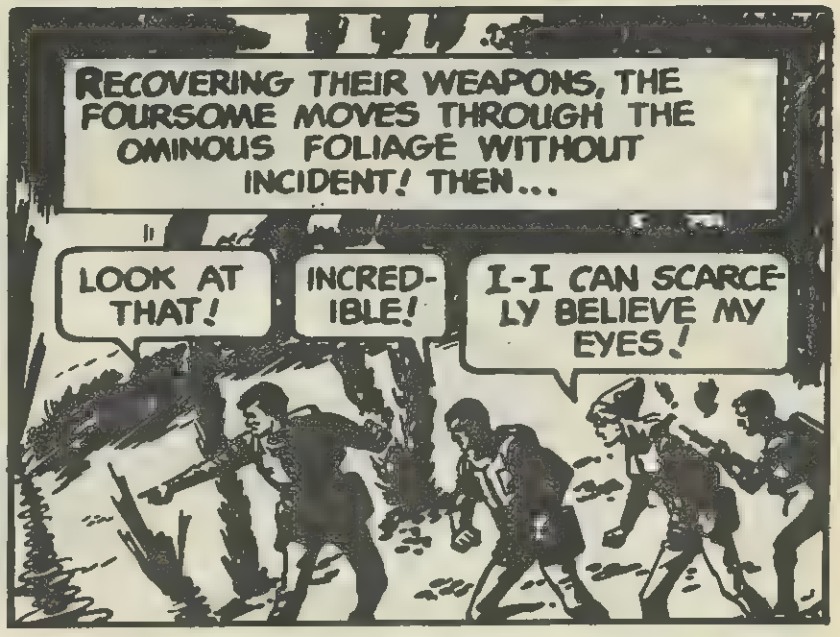

Copyright © 1967 by Paramount Pictures Corporation. All rights reserved throughout the world. Published by arrangement with Western Publishing Company, Inc., Racine, Wisconsin, U.S.A.

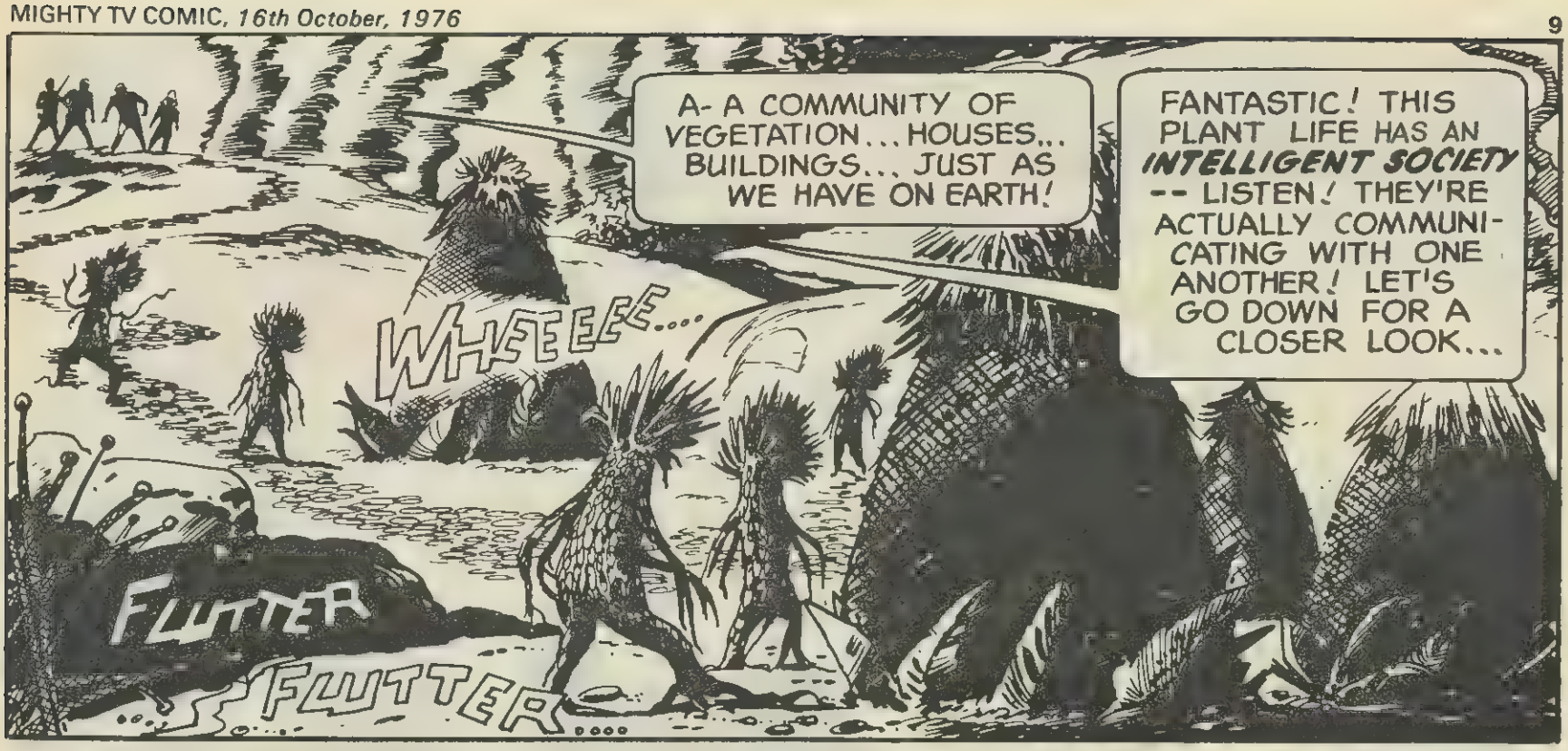
A- A COMMUNITY OF VEGETATION... HOUSES... BUILDINGS... JUST AS WE HAVE ON EARTH!
FANTASTIC! THIS PLANT LIFE HAS AN INTELLIGENT SOCIETY -- LISTEN! THEY'RE ACTUALLY COMMUNICATING WITH ONE ANOTHER! LET'S GO DOWN FOR A CLOSER LOOK...
WHEEEEE...
FLUTTER
FLUTTER....

SUDDENLY...
THE TREES...THEY'RE MOVING...CLOSING IN ON US!
PROBABLY SENTRIES! START TRIGGERING... WE HAVE TO BLAST OUR WAY OUT OF THIS FIX!

CONCENTRATE OUR FIRE ON ONE SPECIFIC AREA... OPEN A HOLE IN THEIR RANKS BIG ENOUGH TO SLIP OUT OF HERE...
ZAAP
ZAAAP

THE CONCENTRATED BARRAGE OF RAY FIRE SOON PAYS OFF AND...
WE'VE GOT OUR HOLE--NOW TO GET THROUGH IT! ZERO IN ON THOSE GRASPING TREE LIMBS--IF ONE OF THEM SNARES YOU YOU'RE FINISHED!
ZAAAP
CONTINUED NEXT WEEK.

Lots of fun with TOM & JERRY – inside

NEW MIGHTY TV COMIC

9p

Number 1297

Week ending 23rd October 1976

OVER 1000 PRIZES TO BE WON!

Competition coupon and details of entry on page 15

Have fun, laughter and adventure with these characters inside...

New competition starts next week—lots of big prizes

STAR TREK The PLANET OF NO RETURN

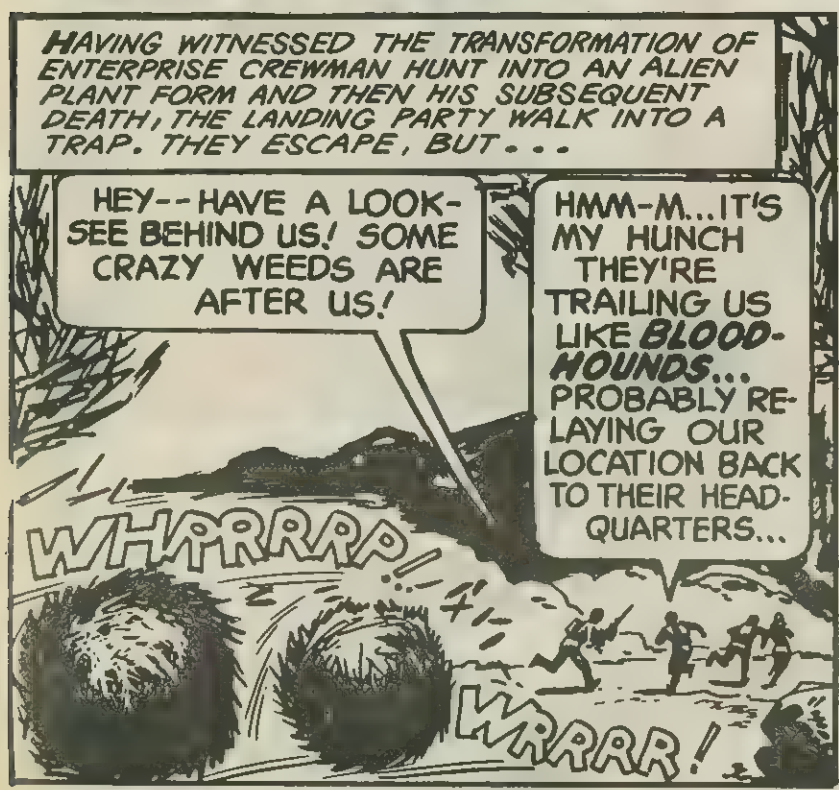

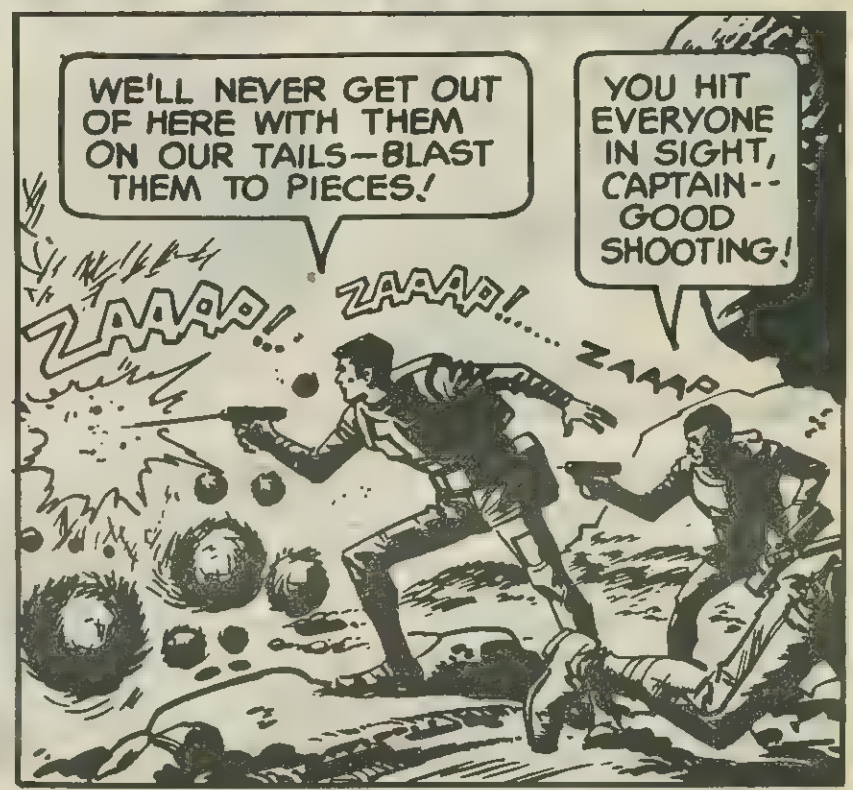

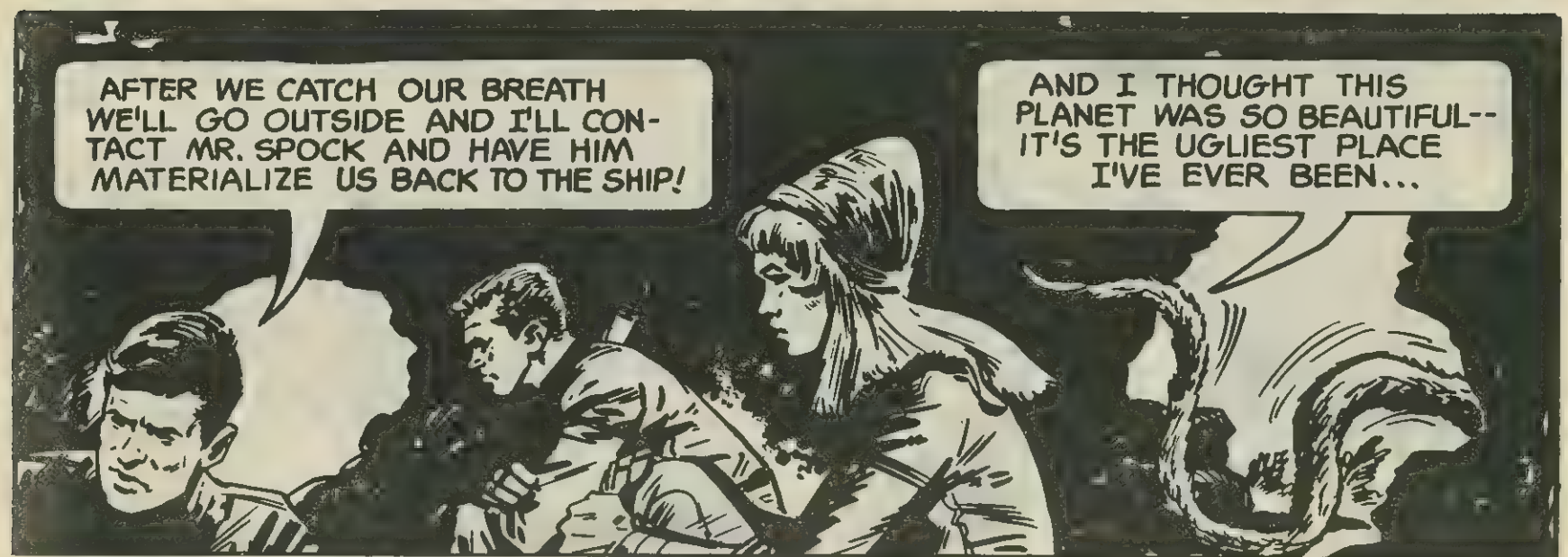

Copyright ©1967 by Paramount Pictures Corporation. All rights reserved throughout the world Published by arrangement with Western Publishing Company, Inc., Racine, Wisconsin, U.S.A.

New competition starts next week—lots of big prizes

New competition starts next week—lots of big prizes

Don't miss next week's exciting episode !

After breaking out of the tree trap and then being pursued by deadly weed plants, Captain Kirk and his remaining crew of three take refuge in a mountain cavern. While discussing their next plan of action, a vicious plant with tentacles twines itself around Janice and lifts her from the cavern . . .

STAR TREK

Mr Spock — Captain James T. Kirk

Copyright © 1967 by Paramount Pictures Corporation. All rights reserved throughout the world. Published by arrangement with Western Publishing Company, Inc., Racine, Wisconsin, U.S.A.

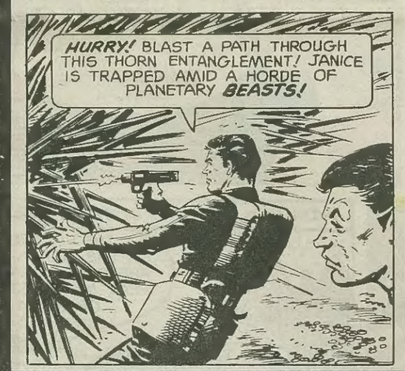

Dr McCOY (*Bones*)

Scotty

Mr Sulu

Chekov

Lieutenant Uhura

Follow this exciting adventure next week.

STARTS TODAY

5 WAY COMPETITION

OVER the next 4 weeks we will be showing 16 pairs of eyes, (4 pairs of eyes each week) belonging to characters in the Mighty TV Comic. You have to find out to whom the eyes belong . . .

There are TWO ways in which you can enter for this competition:

CHOICE 1: If you can name this week's 4 characters, fill in week 1 of the coupon and you will have a chance of winning this week's prizes — valued at 50p each.

CHOICE 2: By saving this week's coupon and trying to name all 16 characters during the next 4 weeks, you will have a chance of winning the *super* prizes — valued at £2.50 each!

RULES: Write clearly the names of the characters in the space provided. Fill in your name and address and your choice of prize in order of preference. Then cut out the coupon and send it to: Mighty TV Comic (2-Way Competition), Polystyle Publications Ltd, 382/386 Edgware Road, London W2 1EP.

The first correct entries drawn from the postbag will win a prize of their choice. The Editor's decision is final.

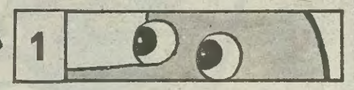

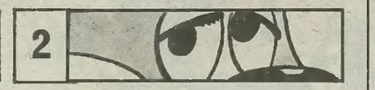

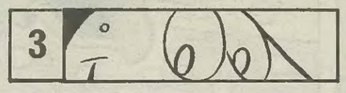

Here are the 50p prizes you have a chance of winning over the next four weeks!

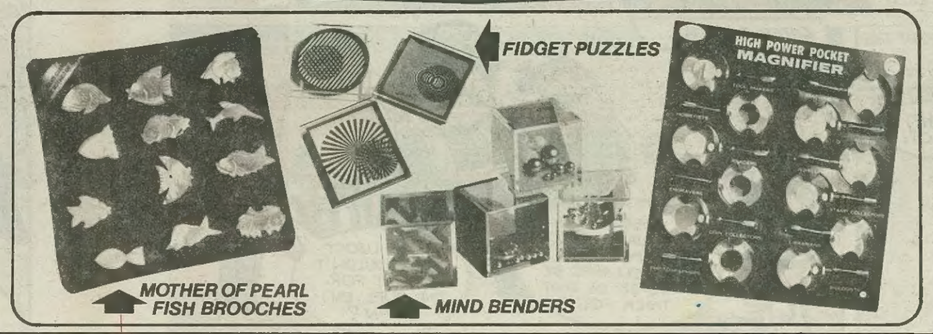

ENTRY COUPON

Week 1	1.....	2.....
	3.....	4.....
Week 2	5.....	6.....
	7.....	8.....
Week 3	9.....	10.....
	11.....	12.....
Week 4	13.....	14.....
	15.....	16.....

NAME.....

ADDRESS.....

.....

Prize of your choice in order of preference .....

Mighty TV Comic (2-Way Competition), Polystyle Publications Ltd, 382/386 Edgware Road, London W2 1EP.

When trying to rescue one of their crew, Janice, Captain Kirk and his party find themselves surrounded by some incredible thorn plants. The only way out is to make a hole to escape from with their weapons . . .

STAR TREK

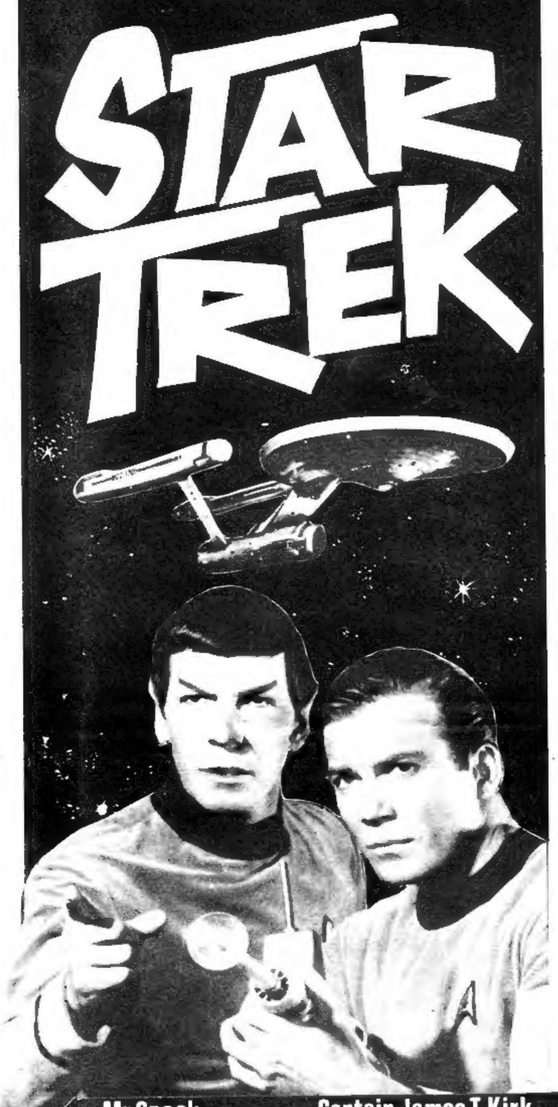

Mr Spock — Captain James T. Kirk

Copyright © 1967 by Paramount Pictures Corporation. All rights reserved throughout the world. Published by arrangement with Western Publishing Company, Inc., Racine, Wisconsin, U.S.A.

Follow this exciting adventure next week.

Dr McCOY (*Bones*)

Scotty

Mr Sulu

Chekov

Lieutenant Uhura

SECOND WEEK!

2 WAY COMPETITION

OVER the next three weeks, we will be showing 12 pairs of eyes (4 pairs each week), belonging to characters in the Mighty TV Comic. You have to find out to whom the eyes belong. . . .

There are TWO ways in which you can enter for this competition:

Choice 1: If you can name this week's four characters, fill in week two of the coupon and you will have a chance of winning this week's prizes — valued at 50p each.

Choice 2: By saving this week's coupon and trying to name all 12 characters during the next three weeks, you will have a chance of winning the *super* prizes — valued at £2 each!

Rules: Write clearly the names of the characters in the space provided. Fill in your name and address and your choice of prize in order of preference. Then cut out the coupon and send it to: Mighty TV Comic (2-Way Competition), Polystyle Publications Ltd, 382/386 Edgware Road, London W2 1EP.

The first correct entries drawn from the postbag will win a prize of their choice. The Editor's decision is final.

5

6

7

8 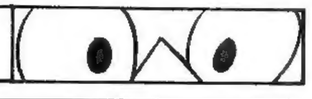

Here are the 50p prizes you have a chance of winning over the next three weeks!

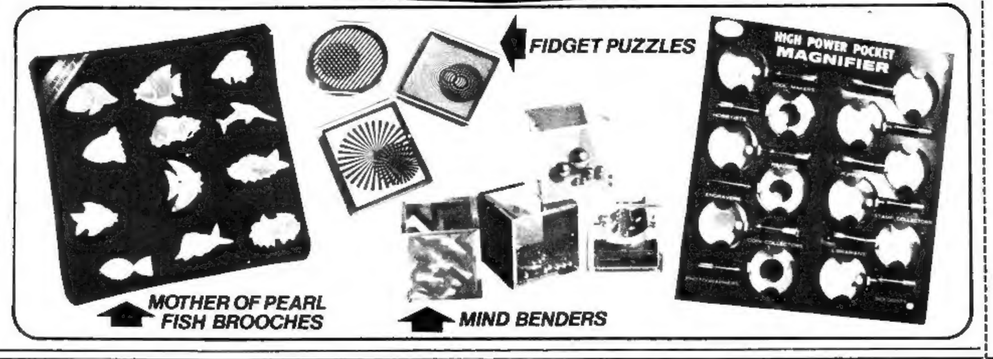

ENTRY COUPON

Week 2	5.....	6.....
	7.....	8.....
Week 3	9.....	10.....
	11.....	12.....
Week 4	13.....	14.....
	15.....	16.....

NAME .....

ADDRESS .....

.....

Prize of your choice in order of preference .....

Mighty TV Comic (2-Way Competition), Polystyle Publications Ltd, 382/386 Edgware Road, London W2 1EP.

Captain Kirk and his crew have completed a daring plan to rescue Janice, who is being held captive in a cattle pen. With Mr Spock's expert guidance, they prepare to blast an escape route for Janice. . . .

STAR TREK

Mr Spock — Captain James T. Kirk

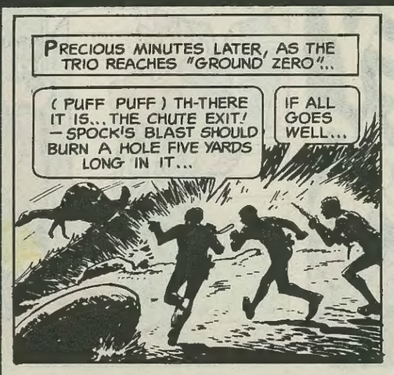

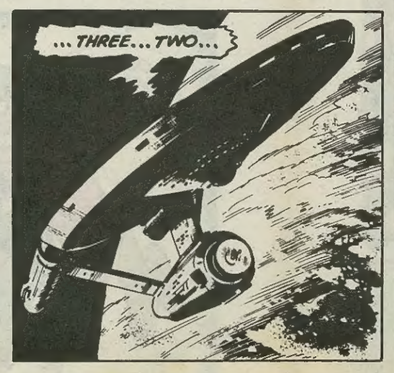

Dr McCOY (*Bones*)

Scotty

Mr Sulu

Chekov

Lieutenant Uhura

Follow this exciting adventure next week.

Copyright © 1967 by Paramount Pictures Corporation. All rights reserved throughout the world. Published by arrangement with Western Publishing Company, Inc., Racine, Wisconsin, U.S.A.

***Your chance to win 2 tickets for this year's spectacular ice show!**

A GERALD PALMER PRODUCTION

Sleeping Beauty

THE GREAT WEMBLEY PANTOMIME

1000 TICKETS AS PRIZES!

PLUS six special prizes of Kodak Instamatic cameras! Each of the winners will receive two tickets for the Empire Pool Luxury Indoor Arena, Wembley. Join the lucky winners on Thursday, December 23 at the 7 pm evening show.

The camera prizes will be awarded to the six best entries sent in by those of you who live too far away to travel to Wembley!

HOW TO ENTER: just colour the picture of Sleeping Beauty, using paints or crayons. Then cut out your entry and send it, together with the completed coupon attached, to: Sleeping Beauty Competition, Mighty TV Comic, Polystyle Publications Ltd, 382/386 Edgware Road, London W2 1EP.

RULES: a parent or guardian must sign your entry, stating that he/she will accompany you if you win tickets. The editor's decision is final. We regret that it will not be possible to exchange tickets. Competition closing date: December 10, 1976.

He's back by popular demand — the one and only CHARLIE CAIROLI — together with his musical clowns!

(Complete in capital letters)

NAME .....

ADDRESS .....

..... AGE .....

SIGNATURE OF PARENT/GUARDIAN .....

I live too far away to travel to Wembley so would like to compete for a prize camera. Insert tick in box. ☐

With the help of Mr Spock aboard the Enterprise, Captain Kirk and his crew have successfully rescued Janice. But the alien trees bombard them with spores in an attempt to frustrate their escape from planet K-G . . .

STAR TREK

Mr Spock — Captain James T. Kirk

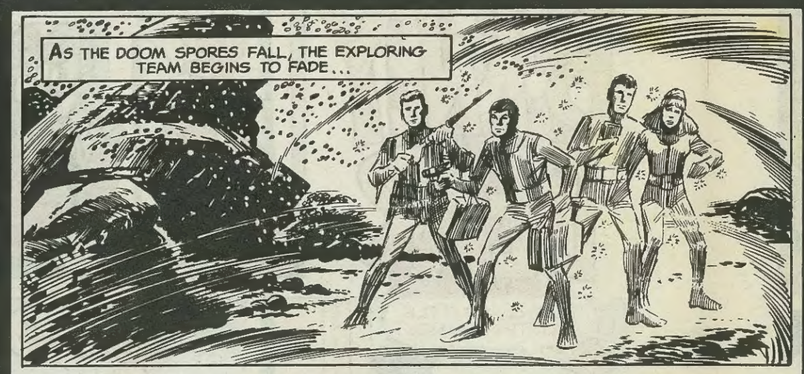

Copyright © 1967 by Paramount Pictures Corporation. All rights reserved throughout the world. Published by arrangement with Western Publishing Company, Inc., Racine, Wisconsin, U.S.A.

A new exciting story begins next week!

Dr McCOY (*Bones*)

Scotty

Mr Sulu

Chekov

Lieutenant Uhura

GREAT 4 WAY COMPETITION!

500 tickets to the Model Engineer Exhibition plus 500 series 1 AIRFIX MODELS TO BE WON!

FOR the next 4 weeks we will be showing 16 different types of wheels (4 each week) which you have to try to identify correctly.

Here's what you have to do:

Beneath each of the four illustrations shown there are three names of wheels . . . all you have to do is put a tick in the box beside the one you think is correct.

There are 4 ways you can enter this competition . . .

You can enter any one week or all four weeks — but you must wait until the fourth and final week when we will publish your entry coupon which must be attached and sent in with all or any one of the four entries you choose to do!

If you are a lucky winner you can win two tickets (one adult, one child) for the Model Engineer Exhibition or an Airfix Model of your choice from those shown in this competition.

Rules. The editor's decision is final on all matters relating to the competition. No correspondence can be entered into. Competition closes 4th January 1977.

The Airfix models are prizes for those of you who live too far away to travel to Wembley.

Week No.1 200 tickets plus 200 models to be won!

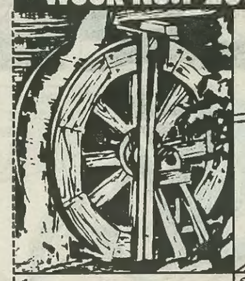

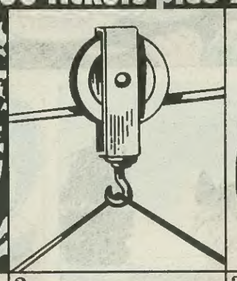

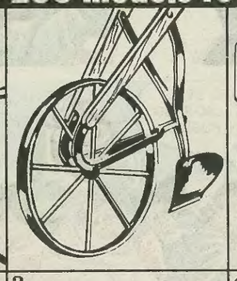

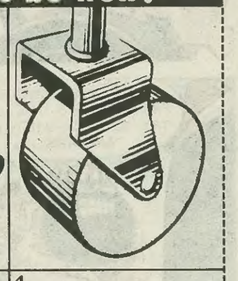

1	2	3	4
Space Wheel ☐	Free Wheel ☐	Bicycle Wheel ☐	Castor Wheel ☐
Water Wheel ☐	Fly Wheel ☐	Hand cultivator Wheel ☐	Steam roller Wheel ☐
Spinning Wheel ☐	Pulley Wheel ☐	Penny Farthing Wheel ☐	Cart Wheel ☐